swisslegal

Daria Solenik

[illegible] – [illegible]

[illegible] ([illegible], [illegible])

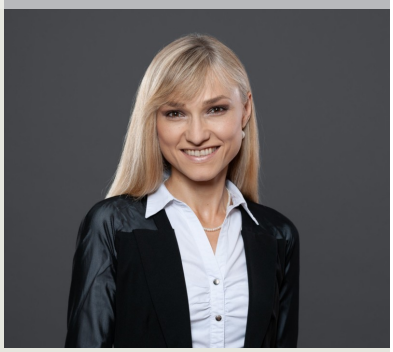

[illegible]

- [illegible]

+41 (0)58 255 58 00

solenik@swisslegal.ch

SwissLegal Rouiller & Associés, Rue du Grand-Chêne 1-3, 1001, Lausanne

SwissLegal Rouiller & Associés, Rue Rodolphe-Tœpffer 8, 1206, Genf

[illegible]

- [illegible]
- [illegible]
- [illegible]
- [illegible]
- [illegible]
- [illegible]
- [illegible]

[illegible]

- [illegible] ([illegible]), [illegible], 2000-2004
- [illegible] ([illegible]), [illegible] [illegible] [illegible] [illegible] «[illegible]
- [illegible] ([illegible]), [illegible] [illegible], 2012 [illegible]
- [illegible] «[illegible]», 2014 [illegible]
- [illegible] (illegible]), 2014 [illegible]

[illegible]

- [illegible], 2005-2009;
- [illegible], [illegible], 2007-2013;
- [illegible], [illegible], 2007-2008;
- [illegible], [illegible], 2008-2009;
- [illegible], [illegible], 2008-2013;
- [illegible] ([illegible]), 2013-2014;
- [illegible] ([illegible]), 2015-2018;
- [illegible] SwissLegal ([illegible]), [illegible] 1 [illegible] 2018 [illegible];
- [illegible], [illegible] ([illegible]), [illegible] 2007 [illegible];
- [illegible]-[illegible], [illegible] IV, [illegible] 2018 [illegible].
- [illegible] SwissLegal ([illegible]), [illegible] 1 [illegible] 2018 [illegible].

□□□□

- Free Movement of Laws in the European Union, Annuaire suisse de droit européen 2007/2008, Zurich 2008, pp. 355-371 (in French)
- Possibility and terms for applying Brussels I Regulation (recast) to extra-EU disputes: France, in A.BONOMI et al. (ed.), Possibility and terms for applying Brussels I Regulation (recast) to extra-EU disputes – Study for the European Parliament, Brussels, 2014, pp. 64-80
- La loi étrangère dans le contentieux judiciaire européen, Thèse de doctorat, EurAsian Scientific Editions, Tallinn/Hong Kong 2015
- La Mondialisation et les investissements, Rapport suisse à l'Association Henri Capitant des amis de la culture juridique française , Paris 2016
- Arbitration in Switzerland : what a practicing lawyer needs to know about SCAI, Juriste (□□□□), 7/2017 (in Russian)

□□□□□□□ □□□□□□

- □□□□□□□□□□□□□□□□ □ □□□□□□□□□□□□□□ □□□□□□□□□ □□□□□□□□□□□□□ □□□□□□□□□□ □□□□□□□□□ □ □□□□□□□□ □□□□□□□□□□□□□□□ □□□□□□□□□□□□□ □□□□□□□
- □□□□□□□□ □□□□□□□□□□□□□□ □□□□□□□□ □□□□□□ (□□□□-□□□□□□□□ □ □□□□□□) □□ □□□□□□□□□□□□□□□ □□□□□□□□□ □□ □□□□□□□□□□□□□□ □□□□□□ □ □□□□
- □□□□□□□□ □□□□□□□□□□□□□□ □□□□□□□□ □□□□□□ (□□□□-□□□□□□□□ □ □□□□□□) □□ □□□□□□□□□□□ □□□□□□□□ □□□□□□□□ □□□□□□□□ □□□□□ □ □□□□□□ (□□□
- □□□□□□□□ □□□□□□□□□□□□□□ □□□□□□□□ □□□□□□ (□□□□-□□□□□□□□ □ □□□□□□) □□ □□□□□□□□ □□□□□□□□□□□ □□□□□□□□□□ □ □□□□□□□ □□□ □□□□□□□□ □
- □□□□□□□□ □□□□□□□□□□□□□□ □□□□□□□□□□□ □□□□□□ □□□□□□□□ (□□□□-□□□□□□□□ □ □□□□□□□□□) □□ □□□□□□□□□□□□□□□ □□□□□□□□□□ □□ □□□□□□□□□□□
- □□□□□□□□□□ □□□□□□□□□□□ □□□, □□□□□□□□□□□ □□□□□□□□□□□ □□□□□□□ □ □□□□□□□□□□□□□□□ □□□□□□□□□□ □□□□□□□□□□□ □□□□□□□□□□□ □□□□□□□□□□□
- □□□□□□□□□□ □□□□□□□□□□□ □□□, □□□□□□□□□□□□□□□□ □ □□□□□□ □□□□□□□□□□□ □□□□□□□□□ □□ □□□□□□□□□□□ □□□□□ □□□-2016 □□ □□□□□□□ □ □□□□□□
- □□□□□□□□□□□ □□□, □□□□□□□□□ □□□□□□□□□□□□□□ □□□□□□□ □□□□□□□□□□□ □□□□□□□□□□□□□ □□□□